

Neighbourhood Infrastructure Improvement Fund

Name of Area Partnership: Baillieston Ward (Ward 20)

	Description of work required for Estimate	Location of Work required for Estimate
	GARROWHILL/BARRACHNIE	
	Garrowhill Community Council	
1.	path maintenance - speed bumps coming into the park at Mure Memorial Church are crumbling and stairs on downward route towards children's play park have disintegrated. Both proving to be trip hazards and require resurfacing.	Garrowhill Park 56 Garrowhill Drive Baillieston G69 6NW
2.	Cycle zone - circular area at top of park. Want for markings as a cycling practice area for children. This will be white paint with road marking equivalents, eg roads themselves, zebra crossings etc	Garrowhill Park 56 Garrowhill Drive Baillieston G69 6NW
3.	Children's Park maintenance – Possible new equipment in older children's park	Garrowhill Park 56 Garrowhill Drive Baillieston G69 6NW
4.	Lighting - more lighting on pathway entering park at Mure Memorial Church and pathway near Springhill Road	Garrowhill Park 56 Garrowhill Drive Baillieston G69 6NW
5.	Additional seating - more benches at the top of the park. The one bench is used regularly, and more seating would be needed. We would be looking for two additional benches.	Garrowhill Park 56 Garrowhill Drive Baillieston G69 6NW
6.	Skate Park is completely unsafe for use. Area is going to waste. Proposal for new play area, in particular an ASN park as area has flat path and car park making it accessible.	Barrachnie Park Mount Vernon Avenue Glasgow G69 7LS
7.	Area behind Garrowhill Primary School at the junction of Bakewell Road and Springhill Road is not well lit. Could use more lighting to make it safer.	Bakewell Road and Springhill Road Junction G69 6RN
8.	Reinstallation of power source at the area for use of Christmas lighting.	Greenery Area outside of East End Fox 192 Glasgow Road Garrowhill G69 6EU
	SWINTON	
	Swinton Community Council	
9.	Swinton Community Green Space Focal Area Idea	Easterhouse Road/Swinton Road (grass area in front of

	<p>Swinton Community Council are already in the process of gaining permission to use this land under Glasgow City Council PTU scheme. The availability of the NiiF funding would accelerate our ambitions to have a focal point area which is sadly lacking in the Swinton Community Area.</p> <p>Items which would be part of the initial development of the space would be:</p> <ul style="list-style-type: none"> • Landscaping • Path • Flower Beds • Electricity connection <p>This type of investment would provide a sound foundation in generating a piece of open space within the community that would give some identity to the area which at the moment we don't have.</p> <p>We are a community which is surrounded by Baillieston Ward 20's main transport arteries by road and rail but there is no space that people who live in the area can identify with which is important to us.</p>	shops and MOT station) – see photo no. 9
10.	<p>Swinton Recreation Park Idea</p> <p>Swinton Recreation Park the number of years has become under used and left not to deliver in it's potential for the community. The space is vital to the health and well being of all the community as it is the only green space we have of any size due to planning and infrastructure developments over the years effectively surrounding our community with road and rail borders. This space is safe for kids to walk to and adults to enjoy and many do for dog walking to meet and enjoy neighbour's company. It was in the strategy for Swinton Community Council to apply for various funding to develop this space. The opportunity to attract NiiF funding makes this possible.</p> <p>We would propose as part of our idea for consideration:</p> <ul style="list-style-type: none"> • Cycle track for children • Upgrade to the grass football pitch • Dog Exercise Area • Upgrade to bins with free Poo Bags • Noise barrier with additional vegetation which is already there <p>We would not expect any additional night lighting as we would like this to be quiet space at night bearing in mind on 3 sides it is has a residential border.</p>	Rhindmuir Road (see photo No. 10)

11.	<p>32-34 Swinton crescent, Baillieston G69</p> <p>We would like to replace the broken fence Tidy up the void/vacant area and use some planting or landscaping to take away the look of an unused broken space.</p>	32-34 Swinton crescent, Baillieston G69 (see photo no.11)
12.	<p>Swinton Crescent – Glenburn Avenue G69 Flooding. Investment is required to end the constant flooding which is experienced in this area</p>	Swinton Crescent – Glenburn Avenue G69 see photo no.12)
13.	<p>Road Safety Idea Easterhouse Road – M8 Motorway</p> <p>The stretch where Easterhouse Road starts at Edinburgh road all the way to the M8 motorway is becoming more dangerous as the traffic gets every busy with the expansion of housing in the area and Springhill Parkway commercial business park.</p> <p>The road marking need upgraded with special attention places at the “Swinton Roundabout”</p>	Easterhouse Road – M8 Motorway
	BAILLIESTON	
	St Bridget’s Primary School	
14.	<p>Creation of a well being space that would involve the children of St Bridget’s Primary school.</p> <ol style="list-style-type: none"> 1. Request that there is a clean-up and clearance of the site to create a blank area to create further within the space. 2. Creation of grass areas with raised beds to allow the children of St Bridget’s to continue the education that they are working on at present with food growth and sustainability. 3. Seating area (I realise probably metal) to create an outdoor garden <p>I have spoken to the headteacher Ms Allan on many occasions regarding this area. This area has been a blight on the community for many, many years. The piece of land adjacent also within the school grounds has fruit trees growing. therefore, any enhancement can only be educational on the importance of food growth and outdoor living. There is now an opportunity to work with a local school to utilise a piece of land and make an impact on the education of the children, with an end product of a good-looking future for this part of the community of Baillieston.</p>	St Bridget’s Primary School, Camp Road, Baillieston G69 (see photo no)

	I ask that this be considered and the school is willing to have further discussion around the planning of the area if this application is successful.	
	Garrowhill Community Council	
15.	Redo Traffic Lights and road layout at Baillieston Junction (where main street meets Glasgow & Edinburgh road). Make it safer for pedestrians with clear crossings, especially with plans of Baillieston Hub.	Main Street meet Glasgow/Edinburgh Road.
16.	Garrowhill & Swinton Community Councils	
	<p>Baillieston Lights – Green Space where the Christmas Tree is situated and grass park behind it.</p> <p>We met with Garrowhill Community Council who like us at Swinton see this land as under used for the citizens of all the local community councils.</p> <p>Ideas could be:</p> <ul style="list-style-type: none"> Street Furniture Upgraded Landscaping Electricity Connection Upgrade to the path 	Baillieston Lights – Green Space where the Christmas Tree is situated and grass park behind it.
	WELLHOUSE	
17.	Aultmore Park Primary School	
	<p>The Sports pitch at Aultmore Park primary school. This is a sand based ‘all weather’ synthetic surface which regularly floods and is a slip hazard due to half the pitch being covered in sludge.</p> <p>Would it be possible to either have the pitch/drainage maintained or perhaps a costing to have the surface replaced with a more up to date and safer surface.</p>	Aultmore Park Primary School, Newhills Road, Glasgow, G34
	Wellhouse Housing Association	
18.	Upgrade and renewal of full stair and handrails at steps leading from Balado Road to Newhills Road, poor lighting. Install enhanced lighting, plants trees, cut back old ones, lighting dangerous requires full renewal – tenants reporting dangerous	Pathway/Stairs leading from Newhills Road to Balador Road. Between shops on newhills road and No 11. G33 4HH to G33 4HA (see photo no.18)
19.	Upgrade and renewal of full stair and handrails at steps poor enhanced lighting plants trees cut back old ones lighting dangerous requires full renewal Steps banister etc	Steps from Wellhouse Crescent at Durno Path G33 4LD (see photo no. 19)
20.	Corner grassed arears, Balado Rd/Wellhouse Crescent. Resurface open space with wild flowers, new tress shrubs beds, possible benches for kids /	Open space of land at G33 4LF & Balado Road G33 4BH (see photo no.20)

	Adults to sit and enjoy scenery. Often used as a bonfire/fly tipping area	
21.	Corner grassed area Baldovan Crescent Road/Baldovan Path. Resurface open space, with wild flowers new tress shrubbed and flower beds, possible benches for kids / Adults to sit relax and enjoy scenery. Also Often used as a bonfire/fly tipping area Remove massive overgrown mound as been left for over 6 years restructure. Flat out and plant more tress	Open space of land at G33 4LP & Balado Road & Baldovan Path G33 4LW (see photo no.21)
22.	Complete resurfacing of the whole of Wellhouse Crescent, road markings, pavements complete renewal. Dangerous post holes, disabled tenant had accident stuck in road uses it every day – unsafe and dangerous for wheelchair users.	Full Road Wellhouse Crescent G33 4LA G33 4LE (see photo no.22)
23.	Complete resurfacing of the whole of Balado Road, road markings, pavements complete renewal. Dangerous post holes roads unsafe	Full Road Balado Road G33 4HB 4HA (see photo No. 23)
24.	Remove grass and insert parking bays instead due to level of parking and prohibited parking. Torran Road	Open space of land at G33 4LJ – Langbar Crescent & Torran Road – G33 4LT (see photo no. 24)
25.	Remove grass and insert parking bays instead due to level of parking and prohibited parking. Langbar Path	Open space of land at Langbar Path – Langbar Crescent G33 4HY (see photo no.25)
26.	Remove grass and insert parking bays instead due to level of parking and prohibited parking. Baldovan Crescent	Open space of land at G33 4LP & Balado Road & Baldovan Path G33 4LW (see photo no. 26)
	EASTHALL	
	Easthall Residents Association	
27.	Glenburn Playpark upgrade, to install ‘inclusive’ and Adventure play equipment such as swings, roundabout, climbing frame. We would also like an outdoor gym costed for this area, to support all residents within the community to become active, not only supporting physical wellbeing but also supporting mental wellbeing. If possible, we would like lighting and cameras to support all users to feel safe at all times and use in all seasons.	At 6 Glenburnie Place, behind The Glenburn Centre, this is off Ware Road and Wellhouse Road.

	Easthall Park Housing Association	
28.	<p>Glenburn Park (Owned by GCC and leased to Easthall Park Housing Association Key Theme – Community Safety</p> <p>Upgrade and install new lighting throughout the perimeter of the park and at the play area and Muga pitch.</p> <p>Improve pathways in the Glenburn Park</p>	<p>Glenburn Park is situated between Glenburnie Place (Behind the Association's office / Glenburn Centre) and Ware Road / Wellhouse Road.</p>
29.	<p>Glenburn Park (Owned by GCC and leased to Easthall Park Housing Association Key Theme – Health & Wellbeing</p> <p>Upgrade the playpark area and install new 'Inclusive and adventure play equipment such as swings, roundabout, climbing frame.</p> <p>Install outdoor gym equipment throughout the park area to support residents health & wellbeing.</p>	<p>Glenburn Park is situated between Glenburnie Place (Behind the Association's office / Glenburn Centre) and Ware Road / Wellhouse Road.</p>
30.	<p>Easthall Area Key Theme – Community Safety</p> <p>Upgrade the CCTV system (12 cameras) located throughout the Easthall to mitigate crime and disorder and improve community safety.</p> <p>Extend the CCTV system to cover the Glenburn Park</p>	<p>Easthall area</p>

9. Swinton Community Green Space Focal Area Idea



10. Swinton Recreation Park Idea

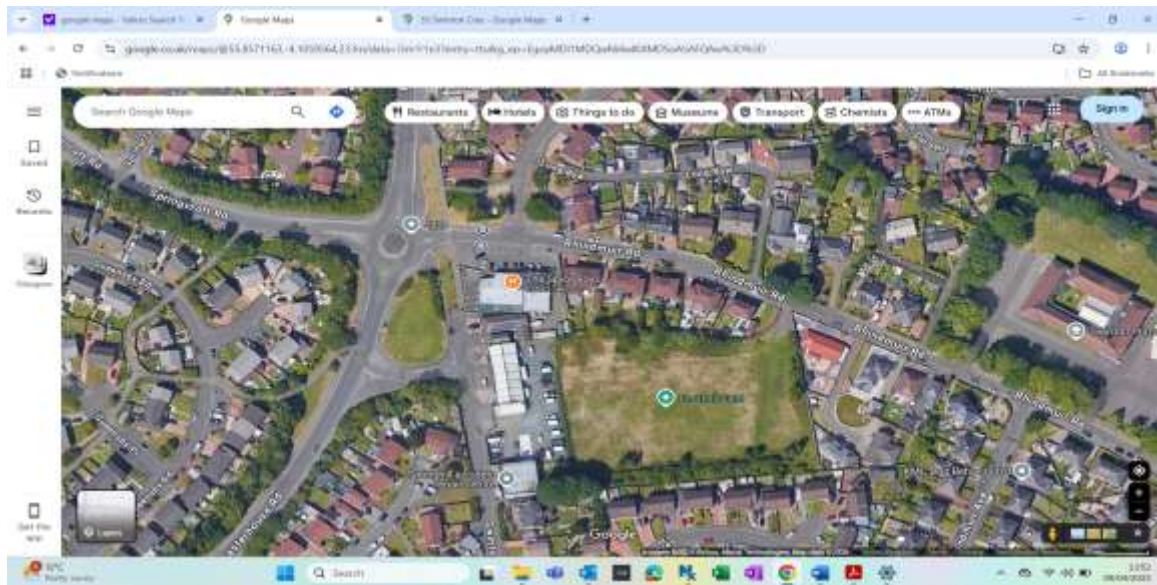

11. 32-34 Swinton crescent, Baillieston G69



12. Swinton Crescent – Glenburn Avenue G69



13. Easterhouse Road – M8 Motorway

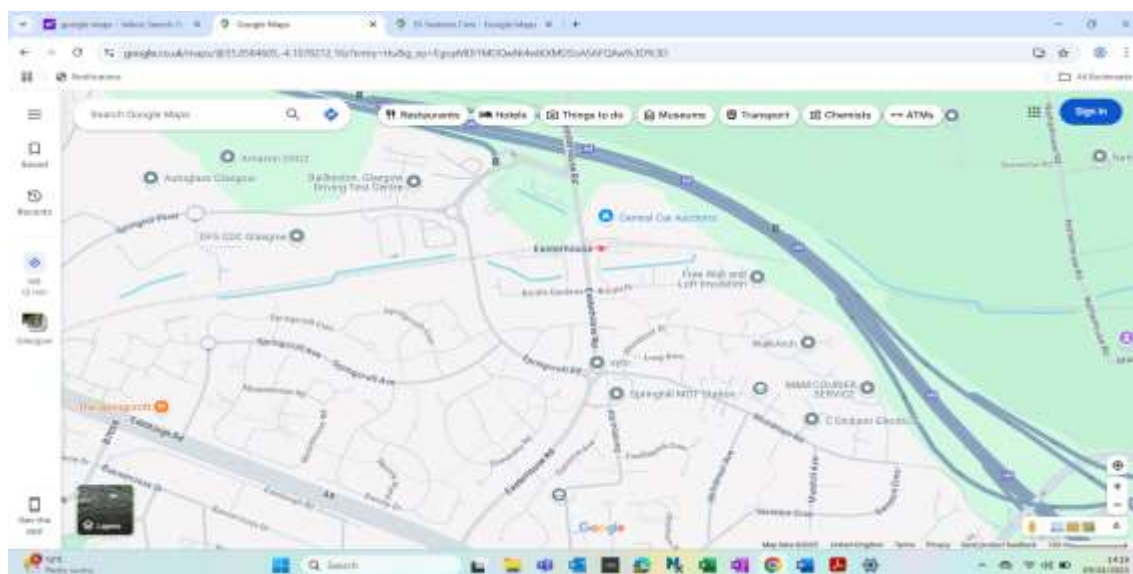

14. St Bridget's Primary School, Camp Road



18. Pathway/Stairs leading from Newhills Road to Balador Road.



19. Steps from Wellhouse Crescent at Durno Path



20. BaladoRd/Wellhouse Crescent



21. Baldovan Crescent Road/Baldovan Path



22. Full Road Wellhouse Crescent



23. Full Road Balado Road



24. Langbar Crescent & Torran Road



25. Langbar Path – Langbar Crescent



26. Balado Road & Baldovan Path

